# SYNCHRO MERMAIDS WANTED

## Enjoy a FREE Synchro Lesson

following the "Frozen" Synchro Showcase performance

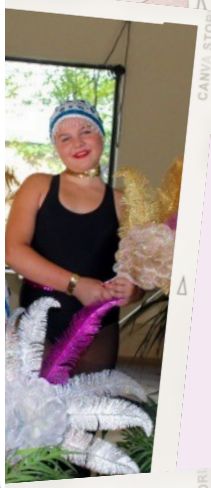

**SYNCHRO SHOWCASE**
**Saturday, August 13th, 2022**
**1:45 & 2:45pm**

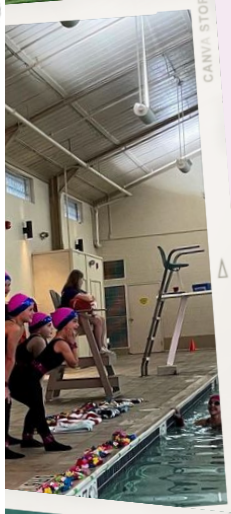

Our Fall Synchro Teams will be practicing and performing to "Encanto" for our November Show!